

PAGE 1 OF 1
BOUNDARY SURVEY

SYMBOL DESCRIPTIONS:

-  = CATCH BASIN
-  = CENTERLINE ROAD
-  = COVERED AREA
-  = EXISTING ELEVATION
-  = HYDRANT
-  = MANHOLE
-  = METAL FENCE
-  = MISC. FENCE
-  = PROPERTY CORNER
-  = UTILITY BOX
-  = UTILITY POLE
-  = WATER METER
-  = WELL
-  = WOOD FENCE

SURVEY NOTES
 GRAVEL DRIVES CROSS ON WESTERLY
 SIDE OF LOT.

THERE ARE FENCES NEAR THE BOUNDARY
 OF THE PROPERTY.

FOUND 1/2"
 IRON ROD
 LB # 642

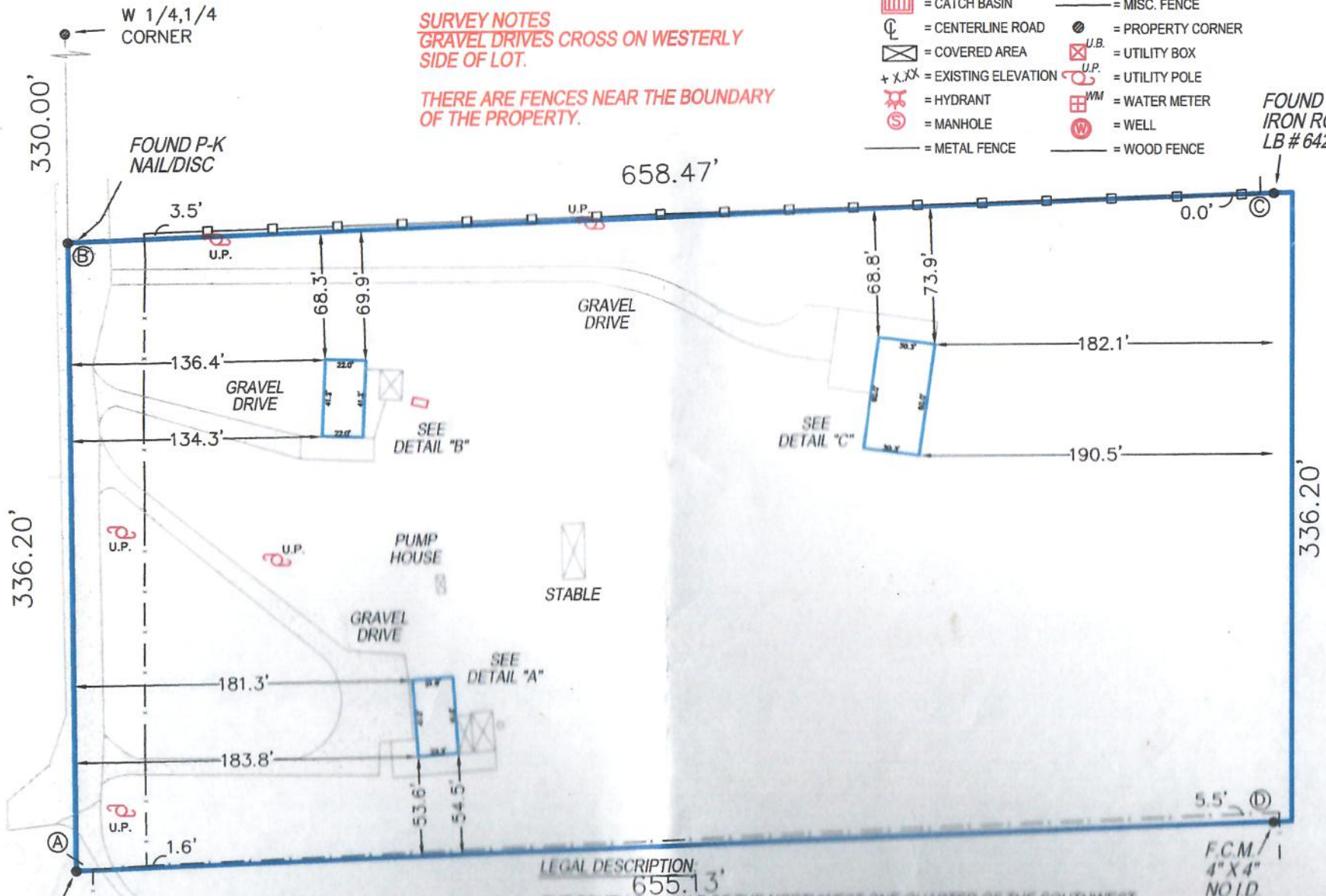

LEGAL DESCRIPTION:
 655.13'
 THE SOUTH ONE HALF OF THE NORTHWEST ONE QUARTER OF THE SOUTHWEST
 ONE QUARTER OF SECTION 30, TOWNSHIP 48 SOUTH, RANGE 27 EAST, LESS THE
 EAST 10 FEET THEREOF, SAID LAND LYING, BEING AND SITUATED IN COLLIER
 COUNTY, FLORIDA.

COMMUNITY NUMBER: 120067
 PANEL: 12021C0218
 SUFFIX: H
 FIRM DATE: 5-16-2012
 FLOOD ZONE: AH
 FIELD WORK: 9-24-2019

ABBREVIATION DESCRIPTOR

AC	AIR CONDITIONER
CL	CENTERLINE
Δ	CENTRAL / DELTA AN
I.D.	IDENTIFICATION
L	LENGTH
LB	LICENSED BUSINESS
NAVD	NORTH AMERICAN V
NGVD	NATIONAL GEODETIC
OH	OVERHEAD UTILITE
P.C.	POINT OF CURVATU

SEPTIC

"B"
 = 30'

FOUND 1/2"
 IRON ROD
 LB # 733

F.C.M. / 1
 4" X 4"
 NO I.D.